

Architecture and Construction Career Cluster

The Architecture and Construction Career Cluster focuses on designing, planning, managing, building, and maintaining the built environment. Principles of Architecture provides an overview to the various fields of architecture, interior design, and construction management.

Electrical Statewide Program of Study



The Electrical program of study explores the occupations and educational opportunities associated with installing, maintaining, and repairing electrical wiring, equipment, and fixtures. This program of study may also include exploration into installing and repairing telecommunications cable including fiber optics.

Sharyland ISD

Secondary Courses for High School Credit

Level 1

- Principles of Construction [1 Credit]

Level 2

- Electrical Technology I [1 Credit]

Level 3

- Electrical Technology II [2 Credits] **(Advanced Course)**

Level 4

- Practicum in Construction Technology [2 Credits] **(Advanced Course)**
- Career Preparation I [3 Credits] **(Advanced Course)**

Postsecondary Opportunities

Associates Degrees

- Electrician
- Communications Systems Installation and Repair Technology

Bachelor's Degrees

- Construction Science

Master's, Doctoral, and Professional Degrees

- Construction Management

Work-Based Learning and Expanded Learning Opportunities

Exploration Activities

- Shadow an electrician or fiber optics line installer
- Participate in SkillsUSA

Work-Based Learning Activities

- Intern or shadow an electrician

Sharyland ISD

Industry-Based Certifications

- TRIO Electrical Pre-Apprenticeship (EPP) Certification

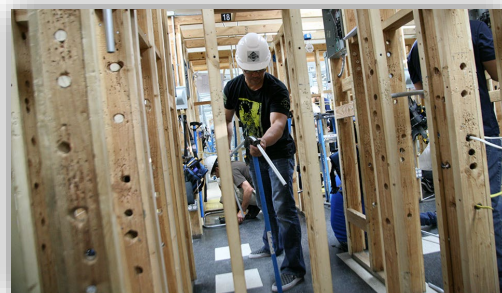

- OSHA 30 Hour Construction*

*IBC sunsetting 8/31/24

Aligned Occupations

Occupations	Median Wage	Annual Openings	% Growth
Electrical Linemen	\$54,184	1,314	28%
Electricians	\$44,013	8,460	21%
Electrical and Electronics Installers	\$37,544	245	19%
Security and Fire Alarm Installers	\$43,638	1,112	22%
Telecommunication Line Installers and Repairers	\$49,150	1,228	10%

Successful completion of the Electrical program of study will fulfill requirements of the Business and Industry endorsement and STEM endorsement if the math and science requirements are met. Revised – August 2022

Electrical Course Information

Level 1

COURSE NAME	SERVICE ID	PREREQUISITES	COREQUISITES
Principles of Construction	13004220 (1 credit)	None	None

Level 2

COURSE NAME	SERVICE ID	PREREQUISITES	COREQUISITES (CREQ)
Electrical Technology I	13005600 (1 credit)	None	None

Level 3

COURSE NAME	SERVICE ID	PREREQUISITES	COREQUISITES
Electrical Technology II	13005700 (2 credits)	Electrical Technology I	None

Level 4

COURSE NAME	SERVICE ID	PREREQUISITES	COREQUISITES
Practicum in Construction Technology	13005250 (2 credits)	Construction Technology II; Building Maintenance Technology II; Electrical Technology II; Heating, Ventilation Air Conditioning (HVAC) and Refrigeration Technology II; Plumbing Technology I; or Mill and Cabinetmaking Technology	None
Career Preparation I	12701305 (3 credits)	None	None

FOR ADDITIONAL INFORMATION ON THE ARCHITECTURE AND CONSTRUCTION CAREER CLUSTER,
PLEASE CONTACT:

Your Junior High or High School Counselor

Sharyland ISD does not discriminate on the basis of race, color, national origin, sex, disability or age in its programs or activities and provides equal access to the Boy Scouts and other designated youth groups. For inquiries regarding the nondiscrimination policies, contact our Title IX Coordinator at 1200 N. Shary Road, Mission, TX 78572, or by email at deborahgarza@sharylandisd.org and our Section 504 Coordinator at 1200 N. Shary Road, Mission, TX 78572, by email at azucenagarza@sharylandisd.org or by calling (956) 580-5200.